

Dear Friends,

We originally planned to send this report of Artisphere 2024 on October 1st, which marks the beginning of our fiscal year. It was rewarding to put together a comprehensive recap of this past year, and to think about how much we appreciate every single one of you.

But then Hurricane Helene caught us all by surprise.

We are getting back to some normalcy in Greenville, with Greenville County Schools starting today. And yet we recognize that so many are still suffering and have lost so much.

Many of our subscribers and artists are regional, and thus know that relief efforts are vast and will be ongoing. **If you'd like to know how you can help, we have provided links at the bottom of this email.**

Thank you for being an important part of our community; we hope this report brings you some joy in your memories of Artisphere.

Stay safe and be well.



# A WORD FROM THE CHAIR OF THE BOARD

As we celebrate the close of another remarkable year, I find myself reflecting on a truly special milestone—our 20th anniversary! Artisphere has grown in ways none of us could have imagined two decades ago, thanks to the collective passion and creativity of our artists, volunteers, sponsors, supporters, and especially the Artisphere staff.

On behalf of the Board, I want to extend my deepest gratitude to each and every one of you. Your support has been the lifeblood of Artisphere, helping us nurture and grow this vibrant community.

It has been an honor to be part of this journey.

As I prepare to step aside and pass the torch to next year’s Board chair, Jennifer McClure, I am filled with excitement for the future. Jennifer’s dedication and passion make her the perfect person to guide Artisphere for the 2025 festival.

Thank you for your continued support, and here’s to another 20 years of inspiring art, community engagement, and shared success!

**ED STEIN**  
BOARD CHAIR

## Executive Committee

Ed Stein. Azalea Capital	CHAIR
Jennifer McClure Michelin North America	VICE CHAIR
Michelle Seaver. United Community	SECRETARY
Scott Clark. The Peace Center	TREASURER
Neil Batavia. Dority & Manning	GENERAL COUNSEL
William Brown Legacy Early College	IMMEDIATE PAST CHAIR
HENRY HOROWITZ Oxford Capital Partners, LLC.	PRESIDENT EMERITUS & FOUNDER

## 2024 Board of Directors

Cedric Adderley SCGSA&H	William Crawford Pacolet Milliken	Megan Holekamp Community Volunteer	Cindy Metcalf Coldwell Banker Caine	Caroline Riddle Artist
Brandi Ariail CrossWalk Holdings LP	Charles Dalton Retired, Blue Ridge Electric Coop.	Marjorie Jenkins UofSC School of Medicine & Prisma Health	Bob Morris The Community Foundation	Laura Sippey Community Volunteer
David Beard Retired, First National Bank	Katherine Davis Smook PR	Jared Kelowitz The Capital Corporation	William Murphy Wells Fargo	Jennifer Stilwell Auro Hotels
Sarah O’Hanlan Beasley Sealevel Systems	Sunnie DeWorken LobbySC	Kim Kent Kentwool	Carla Norville Community Volunteer	Joe Sullivan Retired, Sullivan Company
Roselle Bonnoitt Cherry Bekaert LLP	Bonnie Dixon UofSC School of Medicine	Butch Kirven Greenville County Council	Katherine Odom Bank of America	Sherri Timmons Community Volunteer
Jonathan Brashier VisitGreenvilleSC	Stephen Edgerton Coldwell Banker Caine	Ray Lattimore Marketplace Professional Staffing	Jeff Outten Forvis	Mayor Knox White City of Greenville
Brad Campbell Campbell Consulting	Alan Ethridge Metropolitan Arts Council	Jennifer McKissick Jennifer McKissick Interiors	Henry Parr Wyche	Jimmy Wilson Pinestone Capital
Jessica Christophillis Christophillis & Gallivan	Chris Fincher TD Bank	Madison McKissick Community Volunteer	Kyle Putnam Insignis Partners	Wendy Wilson Community Volunteer
David Clayton Clemson University	Ellis Fisher Inman Mills	Kelly McSharry Community Volunteer	Stephanie Rainey Greenville County Museum of Art	Ed Zeigler Craig Gaulden Davis
Maura Copsey CAPTRUST	Amanda Fowler GE Vernova	Adela Mendoza Hispanic Alliance		



# A MESSAGE FROM THE PRESIDENT AND CEO

This year was “Simply the Best!” An epic celebration of milestones-from reaching the pinnacle distinction of USATODAY 10Best Reader’s Choice #1 Art Festival in the Country to the installation of our 5th public art piece to the commemoration of 20 years of engaging, inspiring, and enriching our diverse community... Artisphere 2024 delivered on every level.

I’ve been asked “what makes Artisphere successful?” There are numerous reasons, chief among them is people - board members, staff, sponsors, donors, patrons, volunteers, artists, performers, police officers, the custodial crew, and so on, etc. et al – an abundance of people passionate about Greenville, its art scene, its beauty, and its quality of life.

In 20 years, YOU have made Artisphere an anticipated annual family outing, shopping spree, and neighborhood block party. YOU have embraced this very special event; YOU have supported it in every way, and YOU have made it a success! YOU deserve a thunderous round of applause!

Extending my sincerest thanks for your contributions, patronage, volunteerism, feedback, and love – we couldn’t have done it without YOU!

Cheers to 20 more years!

**KERRY MURPHY**  
PRESIDENT & CEO



Greg Lawler's  
Art Fair  
SourceBook



# WORTH CELEBRATING

2024 BY THE NUMBERS



**14.1 M**

Economic Impact



**100,000**

Visitors



**2.6 M**

Total Artists Sales



**80K**

Given back to local artists and non-profits in the way of stipends, contributions, & awards

**Our Mission:** to create a nationally recognized fine arts festival that enhances our quality of life and economic vitality in South Carolina







# REVENUE SOURCES

- Grants & Government Funding
- Earned Revenue (Merchandise, beverages, booth fees, etc)
- Corporate Sponsors & Individual Gifts

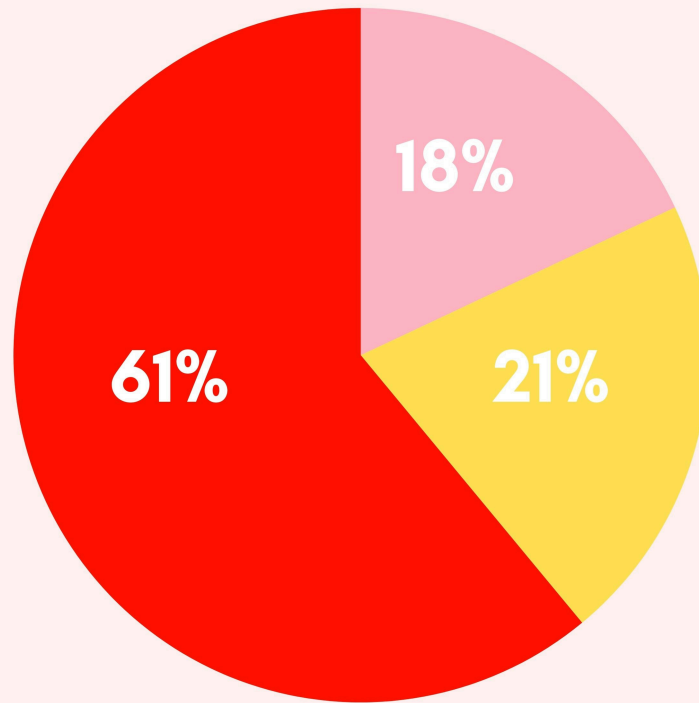

# EXPENDITURES

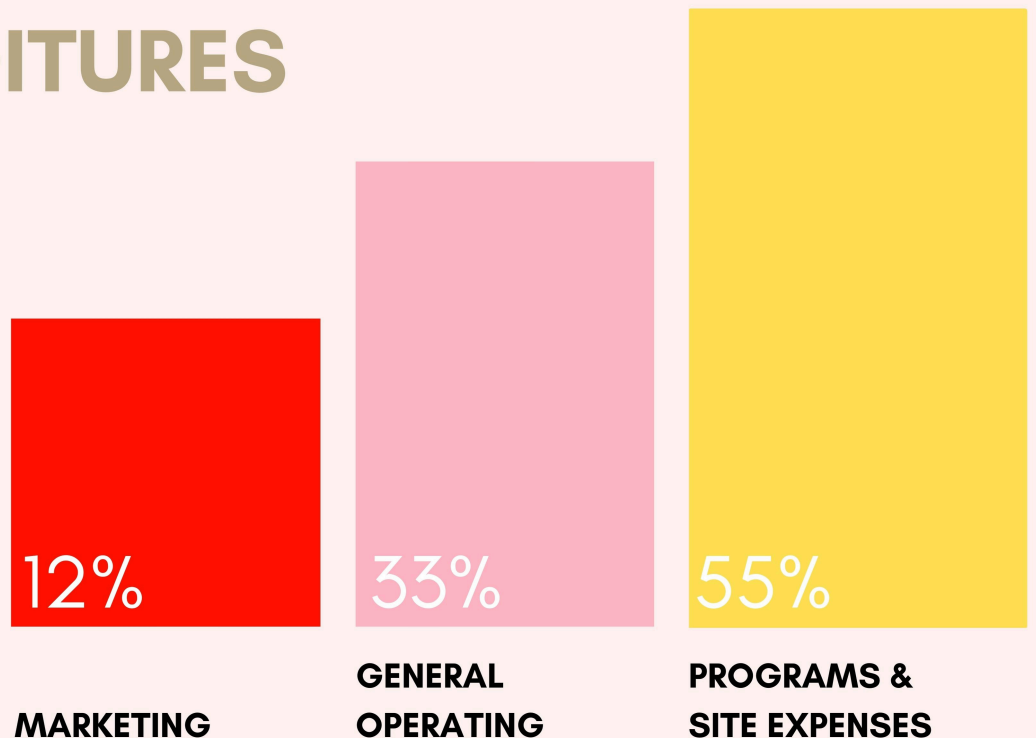

# WORTH MENTIONING

---

## OUR VOLUNTEER ARTS PARTNERS

Artisphere volunteers, or “Arts Partners”, are local, non-profit organizations, including: Bold Leadership, Boy Scouts of America Troop 226, Greenville Center for Creative Arts, Greenville Concert Band, Palmetto Statesman, SC Governor’s School for the Arts & Humanities, Vocal Matrix Chorus, and YMCA of Greenville.

Since the inception of the “Arts Partners” program in 2005, Artisphere has donated more than \$325,000 to our volunteers in appreciation for their hard work at the festival and their commitment to the arts in our community.





## WORTH A PHOTO OP

---



In honor of the 20th anniversary, Artisphere dedicated its fifth piece of public art to the City of Greenville. **“Tandem Lovers”** by husband and wife team, Gillie and Marc, was installed on the north end of the Main Street bridge.

---



*Nexus of Light* by Dennis Heimbach



*Ten Artispheres* by John Acorn



*Paradigm Pathway* by Stephen Kishel



*Spindle* by Blessing Hancock



# WORTH THE TRIP

## THE SECRET IS OUT ABOUT GREENVILLE + ARTISPHERE

#3 in Travel & Leisure's "10 Most Beautiful and Affordable Places to Live in the U.S."

#4 on the US News & World Report Best Places to Live

#6 on Southern Living Magazine's Best Cities in the South 2024

Add in Artisphere and its the perfect weekend to travel!

- Local to Greenville
- Traveled up to 50 miles
- Traveled more than 50 miles

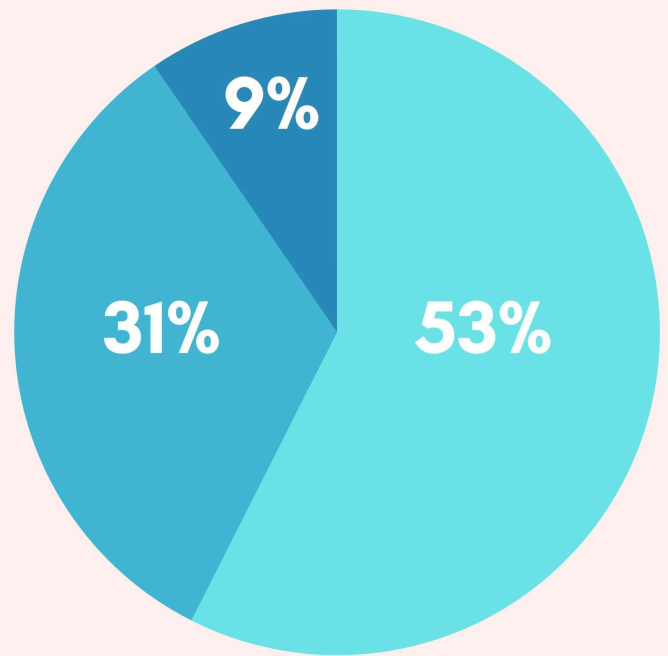



# WORTH THE COMMISSION

## 20TH ANNIVERSARY COMMEMORATIVE POSTER

In 2008, Artisphere began the tradition of selecting a participating festival artist to create an annual commemorative festival poster.

In honor of the 20th anniversary, Artisphere commissioned Washington, DC artist, Amanda Outcalt, to create "The Celebration." The poster image was featured on the cover of the April issue of TALK magazine, and a mural of the image was displayed in Camperdown Plaza.



Camperdown Plaza Mural



Artist Amanda Outcalt at the Poster reveal reception at the Peace Center

# WORTH RECOGNIZING

## 2024 AWARD WINNERS



### **Best in Show** Trent Manning

Winter Haven, NC | Mixed Media 3D



**Nobody's putting  
these artists in the  
corner...they're  
automatically  
juried in and will all  
be back for the  
2025 show!**

### **1st Place 3D**

Ann Marie Cianciolo  
Milwaukee, WI | Jewelry Precious

### **2nd Place 3D**

Thomas Spake  
Jasper, TN | Glass

### **1st Place 2D**

Glory Day Loflin  
Greenville, SC | Painting Oil/Acrylic

### **2nd Place 2D**

Christine Echtner  
Madison, WI | Mixed Media 2D

### **Award of Excellence**

Betsy Best  
Flushing, MI | Printmaking

Joe Engel  
Stanton, VA | 2D Mixed Media

Mark Gardner  
Saluda, NC | Wood

John Herbon  
St. Ignace, MI | Ceramics

For the 2024 festival, 140 artists were selected from an applicant pool of **1,040**, the highest number since the pandemic!







# WORTH THE INVESTMENT

---

## EMERGING FESTIVAL ARTIST SCHOLARSHIP

Featured Artist, Sarah Lyons

2023 Scholarship Recipient

“The opportunity that Artisphere afforded me through the Emerging Festival Artist program completely shifted my life: not only has Artisphere opened my eyes to what is possible in my career as an artist, it has also been the inciting moment for a way of life that had once been just a dream for our family. **Participating in Artisphere enabled me to see how the work that I create from my heart, mind and fingertips connects deeply to the lives of so many people within our community.**

I now travel with my five kids in tow, sharing my work at fine art festivals far & wide, and opening my children's eyes to the diversity of landscapes and communities around our beautiful country. And while I have fallen in love with this way of life and have met collectors in so many places,



**participating in Artisphere will always be my favorite, because no community supports the arts quite like Greenville, and there is no place I would rather call home.”**

---

THE ARTISPHERE EMERGING FESTIVAL ARTIST SCHOLARSHIP IS FOR FULL TIME, PROFESSIONAL SC ARTISTS WHO HAVE NEVER PARTICIPATED IN AN ART FESTIVAL.

RECIPIENTS OF THE SCHOLARSHIP RECEIVE:

\*Free booth space complements of the Pelham Foundation

\*Tent + display walls

\*Veteran Festival Artist Mentoring

\*Booth image photographed by Artisphere’s professional photographer for use in applying to future festivals

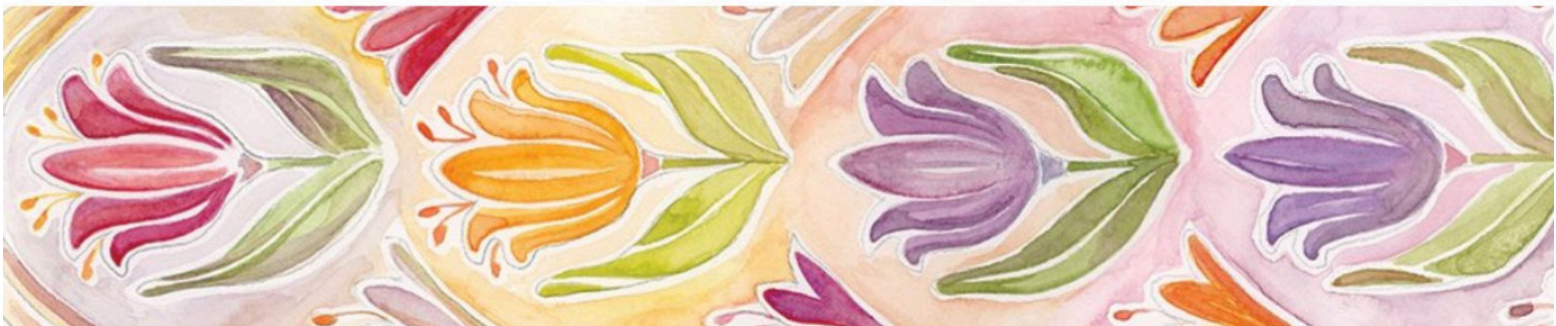



# WORTH SEEING (AGAIN!)

NEW THIS YEAR!

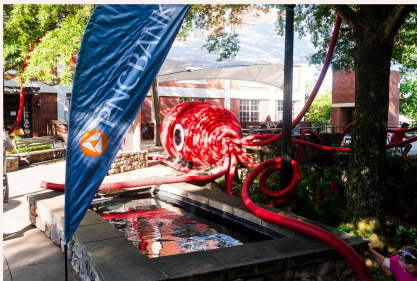

## “LOTTY” by Moradavaga

This mesmerizing large-scaled interactive squid is straight out of the imagination of international artists, Moradavaga (architects Manfred Eccli and Pedro Cavaco Leitão).



**“Bolero for Rebecca” Flash Mob performed by the Greenville Symphony Orchestra**







## **Brouhaha by SQUONK**

An immersive outdoor spectacle bursting with rollicking music, dazzling imagery, and the thrill of audience participation. Raw, loud, feel it in your body, see it in your neighbor's face in the bright sunshine: many voices, one song.



## **Anne Cubberley's Giant Puppets**



# THANK YOU TO OUR SPONSORS

---

PRESENTED BY



## CURATOR



FRED COLLINS  
FOUNDATION



The  
Jean T. and Heyward G.  
Pelham Foundation





# CONNOISSEUR

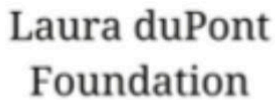
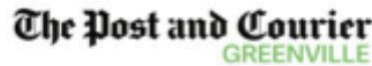

# AFICIONADO



# COLLECTOR

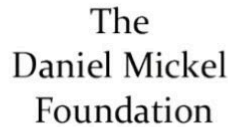



# BENEFACTORS

Aloft  
Anonymous  
Baird Financial Advisors  
Ginnie and David Beard  
BlueCross BlueShield of SC  
BreakThru Beverage  
Ann Bryan  
Mike & Ann Chengrian  
Cherry Bekaert  
Christophillis & Gallivan  
Comerica Bank  
Community Foundation of Greenville  
Countybank  
William & Marion Crawford  
Andy & Annie Dodd  
Dogwood State Bank  
Dority & Manning  
Elliott Davis  
Find Great People  
First Horizon  
Tom & Eva Fox  
Phil & Sara Gregory  
Hall's Chophouse  
Harper General Contractors  
The Harper Foundation  
William and Joan Herlong  
Hughes Commercial Properties  
Hughes Investments  
Greg & Leslie Ingram  
Kim Kent  
KW Beverage  
Jeff & Mary Lawson  
Lieu's Chinese Bistro  
Marsh McLennan  
Bill & Anne Masters  
Mavin Construction  
Maynard Nexsen  
Jon & Jennifer McClure  
McMillan Pazdan Smith  
Dwight & Sienna McPherson  
Metal Chem, Inc.  
Michelin  
Muse Shoe Studio  
Koss Olinger  
Sidney Pearce  
Quinn Family Foundation  
Reconology, LLC  
RealOp Investments  
Saad & Manios  
SouthState Bank  
Allison & Steve Spinks  
Ed & Anne Stein  
STM Acquisition and Development, Inc.  
United Bank  
Villa West Designs  
Womble Bond Dickinson  
Wyche  
Young Office

# CHAIRMAN'S CIRCLE

408 Jackson Apartments	Christopher Hanson & Blake Hoffman	Michelle & David Seaver
Cedric Adderley	Chris & Virginia Hayes	Hal & Minor Shaw
Ameris Bank	Haynsworth Sinkler Boyd	Paul & Precia Shaw
Brandi & Parker Ariail	Peter & Jean Helwing	Jason & Laura Sippey
Art & Light Gallery	Cliff & Megan Holekamp	Smith Dray Line
Judith Aughtry	HomeTrust Bank	Ron & Jennifer Stilwell
Neil & Lindsey Batavia	Henry & Jamie Horowitz	Joe & Donna Sullivan
Ryan & Sarah Beasley	Rob & Katie Howell	Erin Swann & Chris Lauderdale
Bernstein Wealth Management	Dr. Candice Hunter	Tod N. Tappert
Joe & Claire Blake	Steve & Marjorie Jenkins	Ron & Sherry Tate
John & Roselle Bonnoitt	Jared & Ariadna Kelowitz	Sherri & Chuck Timmons
Jonathan Brashier & Charles Meyer	Butch & Diane Kirven	TK PR
William & Karen Brown	köttkömm	Westin Poinsett Hotel
Peter & Gregorie Bylenga	Ray & Jacqueline Lattimore	Mayor Knox & Marsha White
Brad & Cathy Campbell	Markalunas Architecture Group	David & Wendy Wilson
Jessica & Cory Christophillis	Jennifer & John McClure	James & Robin Wilson
Christophillis & Gallivan	Foster & Madison McKissick	Jimmy & Kathy Wilson
Scott & Susan Clark	E. Smyth & Jennifer McKissick	Risé & Adam Wilson
David & Amy Clayton	Smyth & Martha McKissick	Westin Poinsett Hotel
Rusty & Maura Copsey	Scott & Beth McMillan	Ed & Susan Zeigler
Edwin & Andrea Cooper	Brian & Kelly McSharry	
Craig Gaulden Davis Architecture	Adela Mendoza	
Crawford	Max & Cindy Metcalf	
William & Marion Crawford	Charlie & Rochelle Mickel	
Charles & Libby Dalton	Will & Reid Murphy	
Katherine & Rick Davis	Bob Morris & Lesley Pregonzer	
Design Strategies	Bob & Christine Nachman	
John & Sunnie DeWorken	Patrick & Lynn O'Dell	
David & Bonnie Dixon	Kelly & Katherine Odom	
Stephen Edgerton	Jeff Outten & John Brigham	
Nathan & Sugie Einstein	Park National Bank	
Encore Bank	Henry & Lillian Parr	
Alan Ethridge	Jack & Cindy Plating	
Fairway Ford	Kyle & Cheyenne Putnam	
Betty Farr	Clay & Stephanie Rainey	
Fifth Third Bank	Tim & Susan Reed	
Chris & Kathy Fincher	Sammy & Caroline Riddle	
First Bank	Rush Wilson Limited	
Ellis & Jane Harrison Fisher	Steve and Sue Sabin	
Amanda & Chris Fowler	Sage Automotive	
Jeanie Gilmer	Jan & Jane Schipper	



# FRIENDS OF ARTISPHERE

Susan Ashcraft  
Azalea Capital  
Barnhardt Foundation  
Bennetts' Frame & Art Gallery  
Lance & CeCe Burnett  
Andrew & Donna Cajka  
Michelle & Kathryn Cauley  
Edwin & Andrea Cooper  
Bob DiBella & Carol Savage  
Biff & Peggy Dickerson  
Drama Kids of Greenville  
Shawn & Allison Drew  
ZL Feng  
Allison L. Fields  
Floored, INC.  
Clark & Katie Gallivan

Greyrock Accounting  
Chris & Karen Hall  
Blaine Hart & Andi Dorfman  
Hughes Agency  
International Plastics  
Bradford Johnson  
Ryan Mosier  
Orange Whip Golf  
David & Karen Padilla  
The Peddler Steakhouse  
Derek & Missy Rick  
Elizabeth Smith  
Synovus  
Arch & Sara Thomason  
Tindall Architecture Workshop  
Truliant  
Wow!

And from the Artisphere Team...

**Thank YOU for making it all WORTH IT!**



**Kerry Murphy**  
President and CEO

**Robin Aiken**  
Director of Programs

**Kelley Barnhardt**  
Communications  
Strategist

**Allison Drew**  
Development Manager

**POLAROID BY BAIN STEWART || ALL OTHER PHOTOS  
COURTESY OF CREAGH CROSS**

Donate to the COMMUNITY FOUNDATION OF WNC

Donate to the RED CROSS to Support Hurricane Helene Relief

Donate to WORLD CENTRAL KITCHEN to provide meals to those  
in need in Western North Carolina

Donate to SAMARITAN'S PURSE

Donate to the North Carolina DISASTER RELIEF FUND

Donate to the SALVATION ARMY



*Copyright © Artisphere\*, All rights reserved.*

**101 Augusta St Suite B**

**Greenville, SC 29601**

You can [update your preferences](#) or [unsubscribe from this list](#)